

Schedule B2
Natural Resources

Legend

Natural Features

- Provincially Significant Wetland
- Area of Natural and Scientific Interest (Life Science)
- Area of Natural and Scientific Interest (Earth Science)
- Area of Natural and Scientific Interest (Candidate)
- Wildlife Area
- Fish Habitat: Water Bodies, Water Streams and Municipal Drains
- Significant Woodland

Overlay

- Voyageur Provincial Park
- Larose Forest

Natural Sites of County Significance

- Larose Forest
- Bourget Forest
- Hammond Forest
- Orient Hardwoods
- Jessup's Falls Conservation Area
- Lake George Forest
- Lake George Outlet
- Alfred Lagoon
- McAlpine Woods
- Alfred Bog
- Clarence Island

Draft

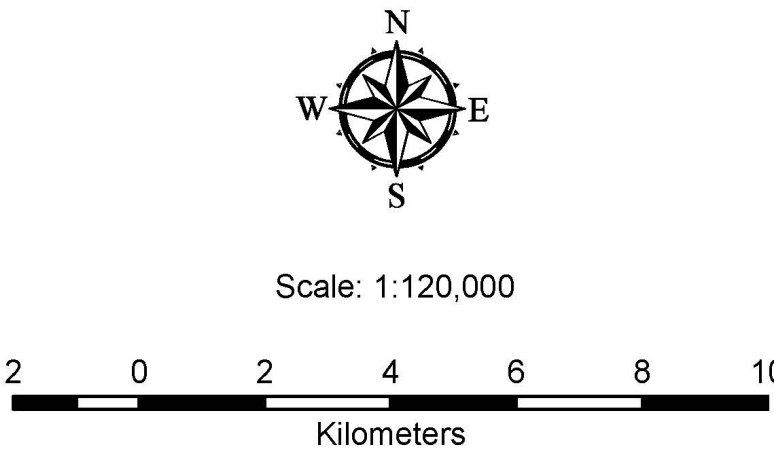

Notes

This schedule forms part of the Official Plan of the United Counties of Prescott and Russell and must be read in conjunction with the text. For more information about cartographic sources, please consult the appropriate section of the Official Plan.

Prepared by the Planning and Forestry Department, United Counties of Prescott and Russell.

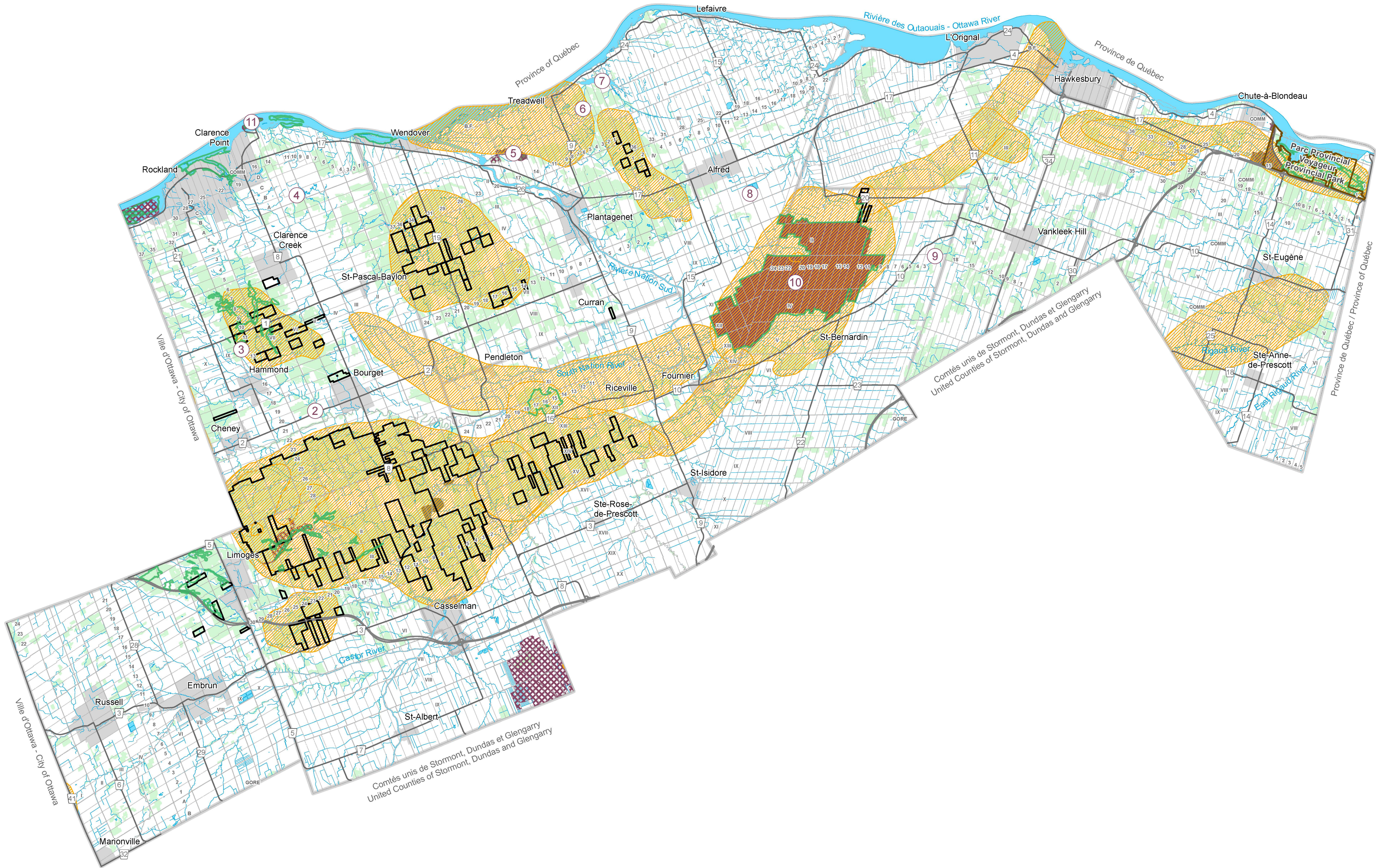

Schedule B2 - Draft

Title

Natural Resources

Legend

Natural Features

Provincially Significant Wetland, Area of Natural and Scientific Interest (Life Science), Area of Natural and Scientific Interest (Earth Science), Area of Natural and Scientific Interest (Candidate), Wildlife Area, Fish Habitat: Water Bodies, Water Streams and Municipal Drains, Significant Woodland

Overlay

Voyageur Provincial Park, Larose Forest

Natural Sites of County Significance

Larose Forest, Bourget Forest, Hammond Forest, Orient Hardwoods, Jessup's Falls Conservation Area, Lake George Forest, Lake George Outlet, Alfred Lagoon, McAlpine Woods, Alfred Bog, Clarence Island

Description

Schedule B2 of the Official Plan of the United Counties of Prescott and Russell illustrates significant natural features within the jurisdiction of the United Counties of Prescott and Russell.

Note

This schedule forms part of the Official Plan of the United Counties of Prescott and Russell and must be read in conjunction with the text. For more information about cartographic sources, please consult the appropriate section of the Official Plan.